



Approved Holiday Inn Express  
Formula Blue 2.0 Flooring



# PUBLIC SPACE - broadloom



## FLEX MEETING

IHG Spec: EXP2-CPT02.2 - 1913-47-1  
Construction: Colorpoint  
Repeat Size: 12' W x 10'-1.6"L  
Tufted Weight: 36oz (10 SPI)  
Width: 12' (up to 15' available)  
Pile Height: 0.250"  
Total Thickness: 0.380"  
Backing: Attached Cushion

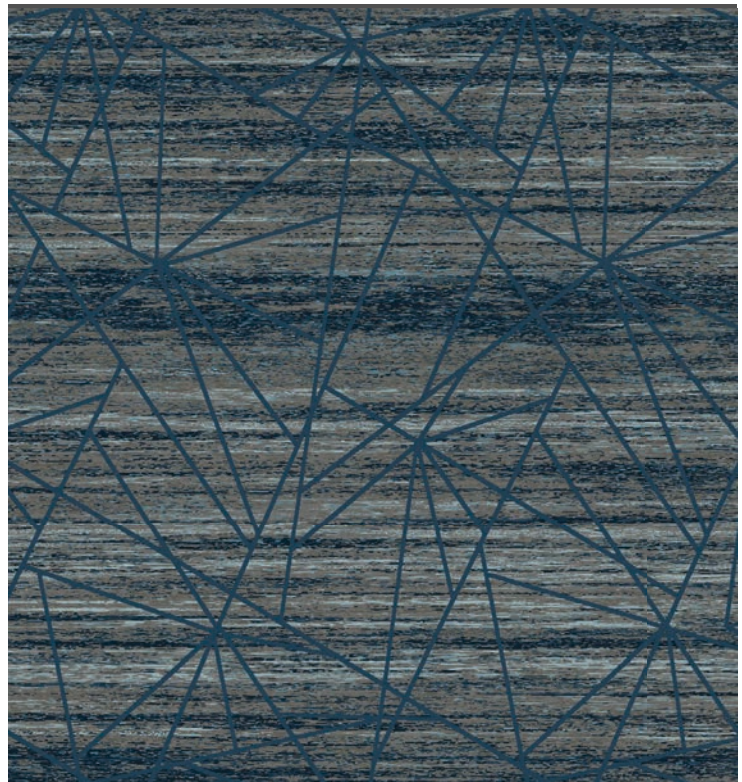

# broadloom - PUBLIC SPACE

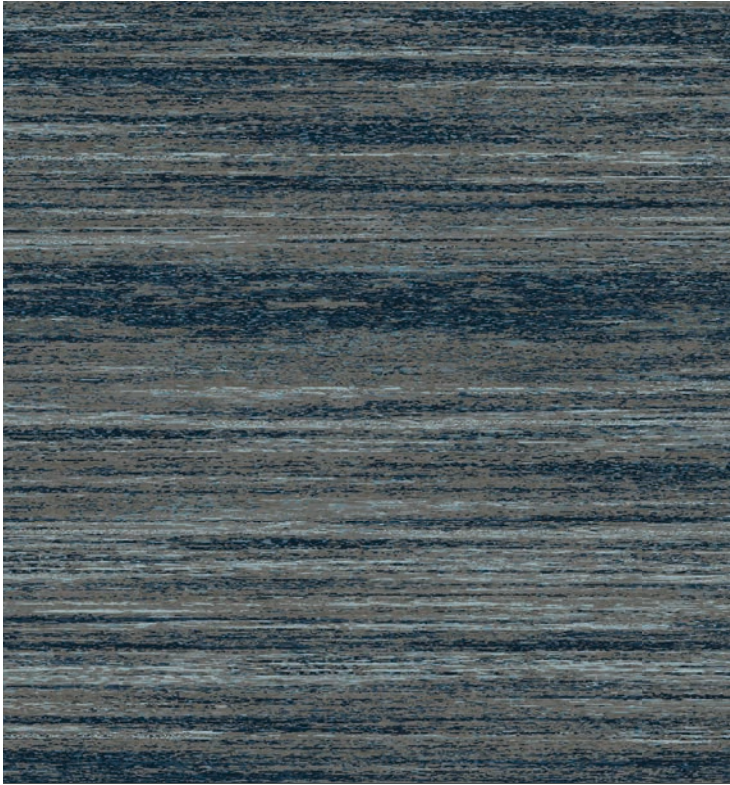

## LOBBY

IHG Spec:	EXP2-CPT01.2 - 1913-48-1
Construction:	Colorpoint
Repeat Size:	12' W x 10'-1.6"L
Weight:	36oz (10 SPI)
Width:	12' (up to 15' available)
Pile Height:	0.250"
Total Thickness:	0.380"
Backing:	Attached Cushion



# PUBLIC SPACE - broadloom



## CORRIDORS

IHG Spec:	EXP2-CPT04.2 - 1913-36-1
Construction:	Colorpoint
Repeat Size:	6' W x 12' L
Weight:	36oz (10 SPI)
Width:	12' (13'6" and 15' available)
Pile Height:	0.250"
Total Thickness:	0.380"
Backing:	Attached Cushion

## DOOR FILL

IHG Spec:	EXP2-CPT05.2 - 1913-38-1
Construction:	Colorpoint
Repeat Size:	36" W x 35.2" L
Weight:	36oz (10 SPI)
Width:	12' (up to 15' available)
Pile Height:	0.250"
Total Thickness:	0.380"
Backing:	Attached Cushion



# broadloom - PUBLIC SPACE



## ELEVATOR LOBBY

IHG Spec:	EXP2-CPT06.2 - 1913-53-1
Construction:	Colorpoint
Repeat Size:	12' W x 12' L
Weight:	36oz (10 SPI)
Width:	12' (up to 15' available)
Pile Height:	0.250"
Total Thickness:	0.380"
Backing:	Attached Cushion

# PUBLIC SPACE - carpet tile

## FLEX MEETING carpet tile

IHG Spec: EXP2-CPT08.2 - 1913-57-1  
Construction: Colorpoint  
Tile Size: 24" x 24"  
Weight: 28oz (10 SPI)  
Pile Height: 0.215"  
Total Thickness: 0.375"  
Installation: 1/3 offset / Ashlar / Horizontal  
Backing: Attached Cushion



## LOBBY carpet tile

IHG Spec: EXP2-CPT07.2 - 1913-58-1  
Construction: Colorpoint  
Tile Size: 24" x 24"  
Weight: 28oz (10 SPI)  
Pile Height: 0.215"  
Total Thickness: 0.375"  
Installation: 1/3 offset / Ashlar / Horizontal  
Backing: Attached Cushion

# carpet tile - PUBLIC SPACE



## DOOR FILL carpet tile

IHG Spec: EXP2-CPT010.2 - 1913-59-1  
Construction: Colorpoint  
Tile Size: 24" x 24"  
Weight: 28oz (10 SPI)  
Pile Height: 0.215"  
Total Thickness: 0.375"  
Installation: 1/3 offset / Ashlar / Horizontal  
Backing: Attached Cushion



## CORRIDORS & ELEVATOR LOBBY carpet tile

IHG Spec: EXP2-CPT011.2 - 1913-56-1  
Construction: Colorpoint  
Tile Size: 24" x 24"  
Weight: 28oz (10 SPI)  
Pile Height: 0.215"  
Total Thickness: 0.375"  
Installation: 1/3 offset / Ashlar / Horizontal  
Backing: Attached Cushion



# GUESTROOM - broadloom



## GUESTROOM broadloom

IHG Spec:	EXG2-CPT01.2 - 1913-49-1
Construction:	Infinity
Repeat Size:	13'-6" W x 13'-6" L
Weight:	32oz (13.5 SPI)
Width:	13'-6" (12' to 15' Available)
Pile Height:	0.280"
Total Thickness:	0.450"
Backing:	Actionbac®

*\*Guestroom Carpet Base alternate option:  
EXG2-B03.2 Color 6072 4" H*





## carpet tile - GUESTROOM



### GUESTROOM carpet tile

IHG Spec:	EXG2-CPT02.2 - 1913-69-1
Construction:	Infinity
Tile Size:	24" x 24"
Weight:	28oz (10 SPI)
Pile Height:	0.210"
Total Thickness:	0.370"
Installation:	1/3 offset / Ashlar / Horizontal
Backing:	Attached Cushion



# PUBLIC SPACES - BOH & STAIRWELL



**BOH & STAIRWELL**

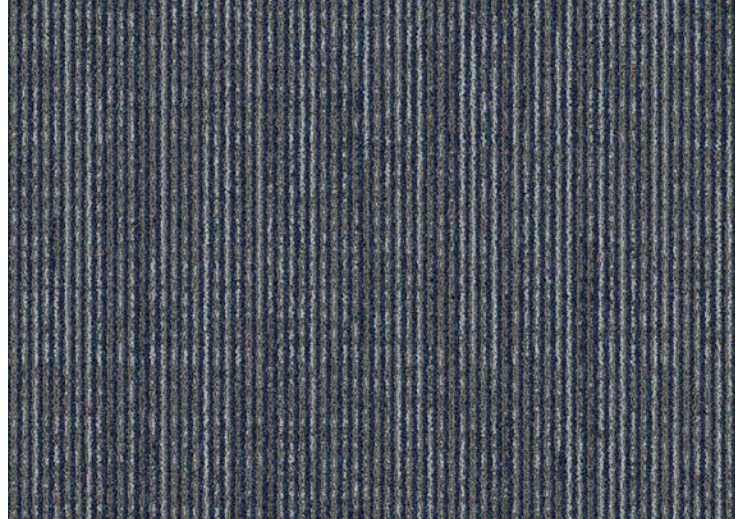

## **CARPET WALL BASE - CORRIDOR, BACK OF HOUSE & STAIRWELLS**

IHG Spec:	EXP2-B05
Color:	3265
Construction:	Cut Pile Tufted
Repeat Size:	None
Height:	6" H corridor   4" H BOH Tread: 12" H Side: 4" H stairwell
Weight:	30oz (11SPI)
Backing:	Woven Polypropylene



**VINYL | RUBBER WALL BASE -  
PUBLIC AREAS**

IHG Spec: EXP2-B01.2  
 Color: 114 Lunar Dust  
 Model No: Vertical #65 PV6065  
 Size: 6" H x 3/8" D  
 Profile: Straight  
 Carton Size: 5 at 8' pieces, 40' per carton



**ELEVATOR CABS & GUESTROOM  
ENTRY LVT**



**VINYL | RUBBER WALL BASE -  
CORRIDORS**

IHG Spec: EXGP-B02.2  
 Color: 114 Lunar Dust  
 Model No: 700 series  
 Size: 6" H x 1/8" D  
 Profile: Straight  
 Pack Size: 120' roll



IHG Spec: EXG2-VF01.2  
 Color: ORGA-MS  
 Plank Size: 6"W x 48"L x 5.0mmH  
 Wear Layer: 20 mil (.55mm)  
 Carton Size: 10 pieces (19.92 sq.ft)  
 Pallet Size: 72 cartons (775 sq. ft)  
 Installation: Glue-down

**VINYL | RUBBER WALL BASE -  
FITNESS CENTER**

IHG Spec: EXP2-B03.2  
 Color: 114 Lunar Dust  
 Model No: 700 series  
 Size: 6" H x 1/8" D x 5/8" cove  
 Profile: Straight  
 Pack Size: 120' roll



**VINYL | RUBBER WALL BASE -  
GUESTROOM**

*\*see page 7 for alternate option*

IHG Spec: EXG2-B01  
 Color: 114 Lunar Dust  
 Model No: Fashion #85 - PV4085  
 Size: 4 1/2" H x 1/4" D  
 Profile: Straight  
 Carton Size: 5 at 8' pieces, 40' per carton



# FLOODED FLOOR PLAN

FIRST FLOOR LAYOUT *broadloom shown throughout*



# FLOODED FLOOR PLAN



## ELEVATOR LOBBY DETAIL LAYOUT

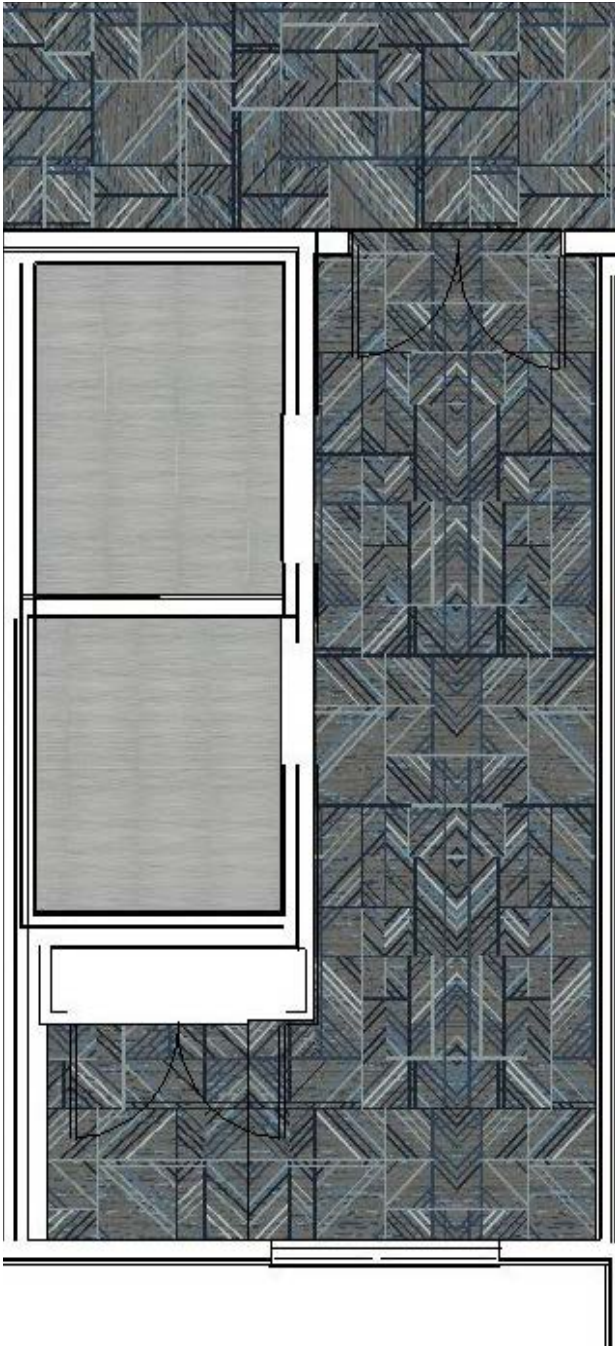

### INSTALLATION NOTE:

Before cutting any of your carpet please inspect it to ensure it is the correct pattern, style, color, and size. Please review the dye lot of each roll. Rolls from different dye lots should not be installed side by side as shade differences may exist. Please inspect your carpet for visible defects. If there are any questions or problems do not cut the carpet. Supplier will not be responsible for carpet cut or installed with visible defects. Carpet must be installed by a qualified installer, in accordance with The Carpet and Rug Institute's Standard for Installation CRI 104. Supplier cannot be responsible for installation related deficiencies.

# ALL AREAS - sundries

## SUNDRIES

### ADHESIVES

Broadloom:	Gold Stix - Premium Multi-Purpose Adhesive
Installation Method:	Direct Glue
Size:	4 gallon pail
Spread Ratio:	32-40 sq yrds/pail (1/8" x 1/8" x 1/16" V-notch)
Carpet Tile & LVT:	Stix - 2230 Pressure Sensitive Adhesive
Installation Method:	Direct Glue
Size:	4 gallon pail
Spread Ratio:	98-111 sq yrds/pail (1/16" x 1/32" x 1/32" U-notch)
Vinyl   Rubber Wall Base:	Stix - 4300 Cove Base Adhesive
Installation Method:	Direct Glue
Size:	12-30 oz. tubes or 4 gallon pail
Spread Ratio:	6" H = 660-720 lin ft/pail (1/8" x 1/8" x 1/8" V-notch) 4" H = 880-960 lin ft/pail (1/8" x 1/8" x 1/8" V-notch) 4" H = 55-60 lin ft/tube (3-hole applicator)

### UNDERLAYMENT

Carpet Pad: <i>Guestroom Broadloom ONLY</i>	ENC32 recycled fiber pad
Ounces:	32oz
Thickness:	0.360"
Density:	8.2 lbs./cu. ft.
R Value:	2.05
Tensile Strength:	Length 313 Width 340
Size:	6' roll width   60' roll length   1' roll diameter   80 lbs weight per roll
Shipping Class:	100 NMFC # 70600
Pill Test:	Pass FHA Type/Class H 1 & 2
Radiant Panel-ASTME 648:	Class 1
Hypoallergenic:	Certified

Warranty: Supplier warrants that its manufactured products are free from any defects in workmanship and material will provide satisfactory service and a lively and resilient foundation for the life of the carpet under which it is originally installed. This warranty applies only when properly installed over flat, smooth, hard surfaces on or above grade. The synthetic fiber is mold, moth, mildew, and odor resistant and can be used below grade. Supplier, as a sole and exclusive remedy, will replace, without charge, any manufactured product which does not render satisfactory service in normal use F.O.B. manufacturing plant. This warranty does not include the cost of removal or installation. No liability will be assumed for any consequential damage, loss, or expense.

## TECHNICAL & PERFORMANCE SPECIFICATIONS PUBLIC SPACES - CORRIDORS - GUESTROOM - BOH

### COLORPOINT | INFINITY - BROADLOOM

---

Yarn Content:	100% approved SDN
Gauge:	1/10th
Width:	12' (up to 15')
Stitch Rate:	10 SPI (Colorpoint) 13.5 SPI (Infinity)
Secondary Backing:	Woven Polypropylene
Flame Resistance:	DOC FF-1-70
Static Control:	Less than 3.5 KV
Flooring Radiant Panel:	Class 1 (ASTM 648)
Smoke Density:	Less than .450 (ASTM E622)
Warranty:	10 Year Wear
Soil Resistance:	Commercial Anti-Soil Protection

### COLORPOINT | INFINITY - CARPET TILE

---

Yarn Content:	100% approved SDN
Gauge:	1/10th
Tile Size:	24" X 24"
Tiles Per Carton:	14 / 6.22 sq. yrds per carton 10
Stitch Rate:	SPI
Attached Cushion:	Recycled Fiber Pad Passes
Flame Resistance:	DOC FF-1-70
Static Control:	Less than 3.5 KV
Flooring Radiant Panel:	Class 1 (ASTM E-648)
Smoke Density:	Less than .450 (ASTM E-622)
Warranty:	10 Year Wear
Soil Resistance:	Commercial Anti-Soil Protection

### LUXURY VINYL TILE

---

Finish:	UV Cured Polyurethane
Composition:	Virgin PVC (17%), Calcium Carbonate (75.8%), Plasticizer (DOTP), Stabilizer (0.2%), Bis (2-ethylhexyl) Terephthalate (7%)
Water Resistant:	100%
Characteristics:	Anti Microbial, Anti Scratch, Anti Slip, Flame Retardant
Warranty:	15 Year Limited



Approved Holiday Inn Express  
Formula Blue 2.0 Flooring

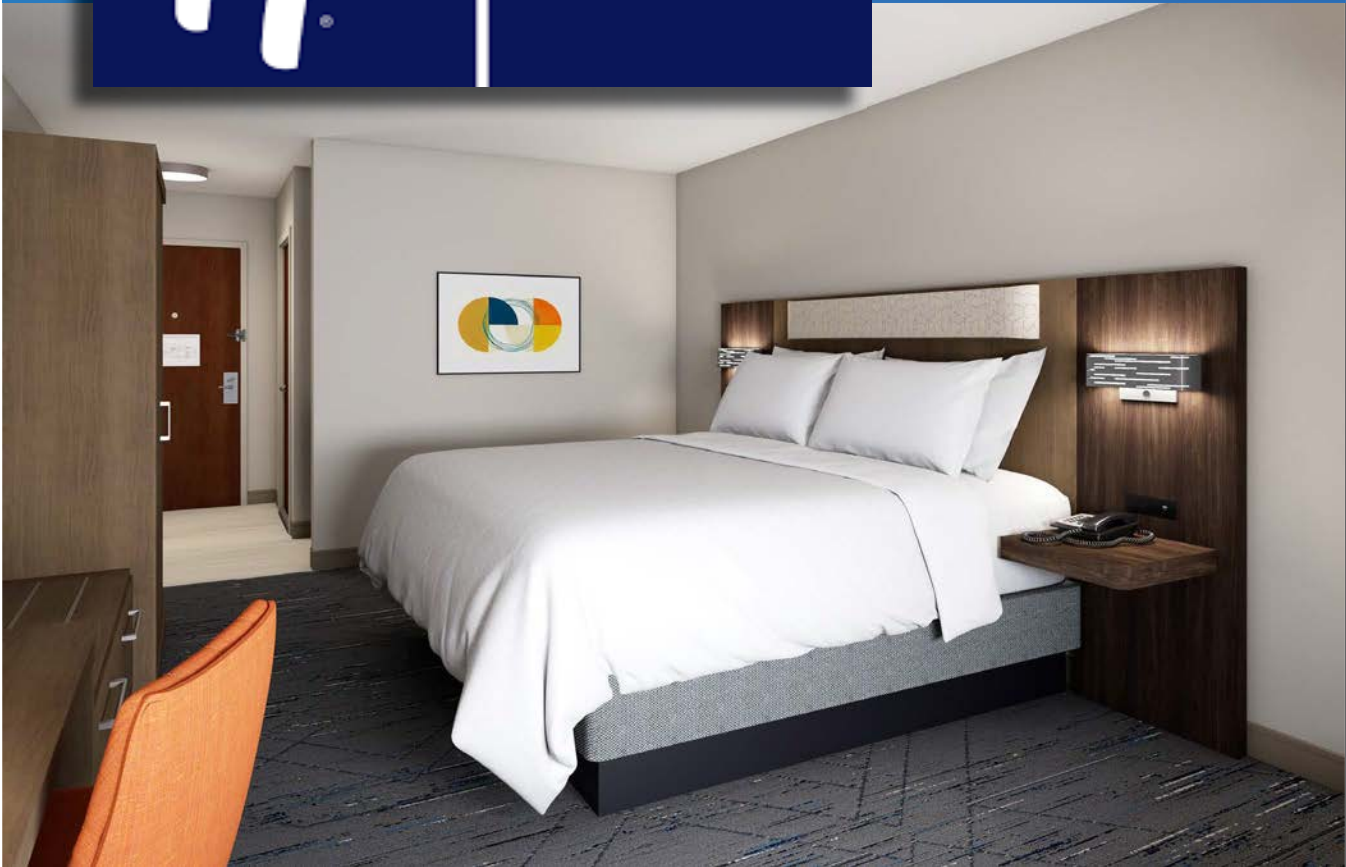

Before cutting any of your carpet please inspect it to ensure it is the correct pattern, style, color, and size. Please review the dye lot of each roll. Rolls from different dye lots should not be installed side by side as shade differences may exist. Please inspect your carpet for visible defects. If there are any questions or problems do not cut the carpet. Supplier will not be responsible for carpet cut or installed with visible defects. Carpet must be installed by a qualified installer, in accordance with The Carpet and Rug Institute's Standard for Installation CRI 104. Supplier cannot be responsible for installation related deficiencies.